

KDRS

Kommunearkivinstitusjonenes
Digitale RessursSenter

KDRS digitalt depot
Del 3 – Arbeidsflyt ved deponering
9. juni 2016

I denne delen av kurset skal vi se hvordan vi kan:

- Opprette en arkivpakke (SIP) i ESSArch Tools for Producer (ETP)
- Sende inn en arkivpakke for deponering (ETP -> ETA)
- Logge de kontrollene som utføres før pakken legges i digitalt depot.
- Sende pakken videre fra ETA til EPP.

Lage arkivpakke

Lage arkivpakke, forts.

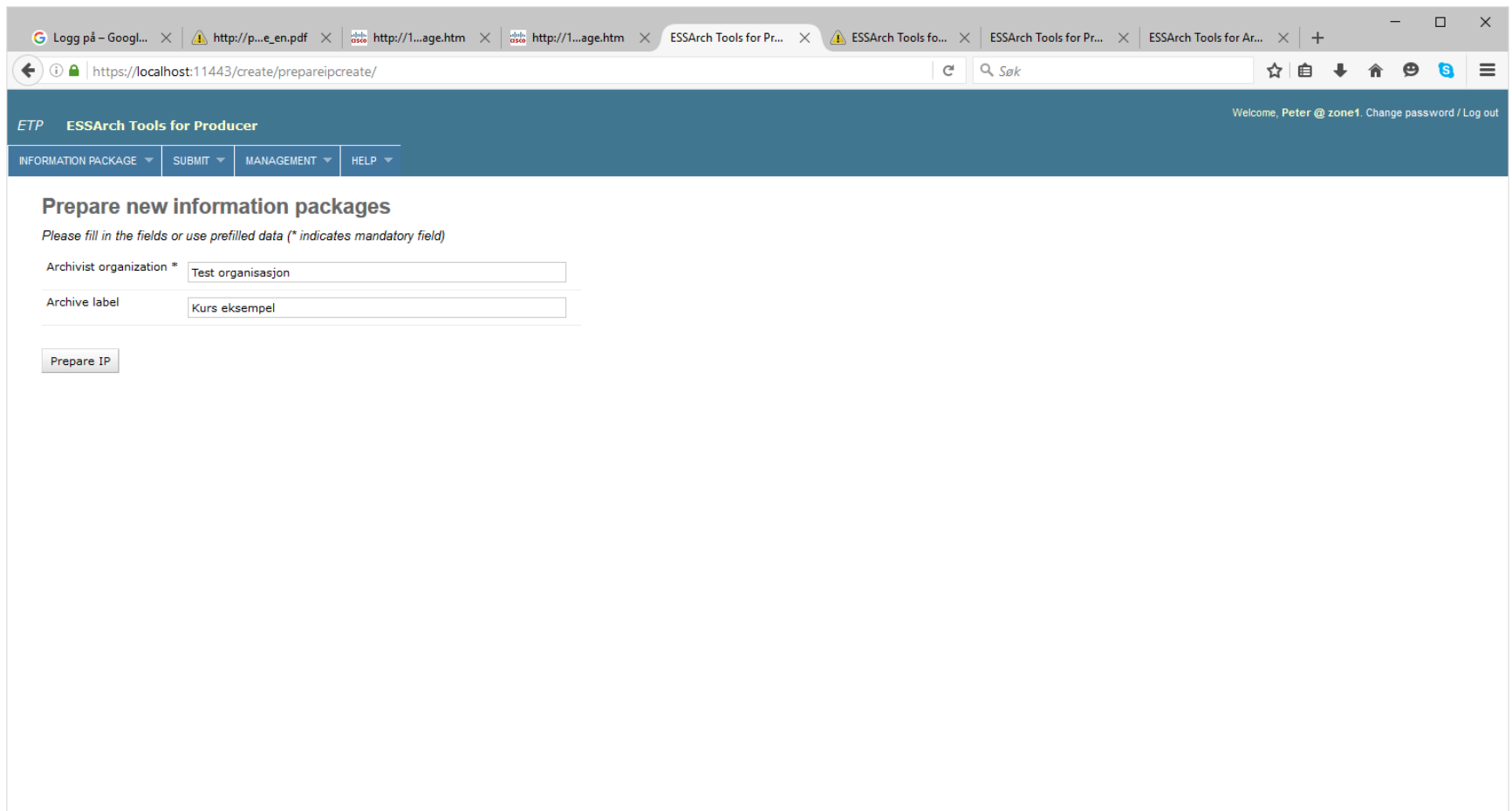

Logg på - Googl... × http://p...e_en.pdf × http://1...age.htm × http://1...age.htm × ESSArch Tools for Pr... × ESSArch Tools fo... × ESSArch Tools for Pr... × ESSArch Tools for Ar... ×

https://localhost:11443/create/prepareipcreate/

ETP ESSArch Tools for Producer

Welcome, Peter @ zone1. Change password / Log out

INFORMATION PACKAGE ▾ SUBMIT ▾ MANAGEMENT ▾ HELP ▾

Prepare new information packages

Please fill in the fields or use prefilled data (* indicates mandatory field)

Archivist organization *

Archive label

Lage arkivpakke, forts.

Logg på - Googl... × http://p...e_en.pdf × http://1...age.htm × http://1...age.htm × ESSArch Tools for Pr... × ESSArch Tools fo... × ESSArch Tools for Pr... × ESSArch Tools for Ar... × +

https://localhost:11443/create/createiplist/

ETP ESSArch Tools for Producer Welcome, Peter @ zone1. Change password / Log out

INFORMATION PACKAGE ▾ SUBMIT ▾ MANAGEMENT ▾ HELP ▾

Select which information package to create

Archivist organization	Label	Create date	IP type	IP location	IP (UUID)	IP state	Events
Test organisasjon	Kurs eksempel	2016-05-27T16:21:09+02:00	SIP	/ESSArch/data/etp/prepare/ip1	419ece0c-2416-11e6-841e-080027ec5792	Prepared	***

Lage arkivpakke, forts.

Logg på – Googl... × http://p...e_en.pdf × http://1...age.htm × http://1...age.htm × ESSArch Tools for Pr... × ESSArch Tools fo... × ESSArch Tools for Pr... × ESSArch Tools for Ar... × +

https://localhost:11443/create/createip/5

Create information package for *(Kurs eksempel)* from *(Test organisasjon)*

Please fill in the fields or use prefilled data (* indicates mandatory field)

Label:	Kurs eksempel
Submission agreement *:	N/A
Period start date *:	2016-01-01
Period end date *:	2016-12-30
Archivist organization *:	Test organisasjon
Archivist software system name *:	N/A
Archivist software system version *:	N/A
Archivist software system type *:	N/A
Creator organization *:	KDRS SA
Producer organization *:	KDRS SA
Producer individual *:	Peter Værlien
Producer software system type *:	N/A
Submitter organization *:	KDRS SA
Submitter individual *:	Peter Værlien
IP owner organization *:	KDRS SA
Preservation organization *:	KDRS SA

Content

Add files Create

Lage arkivpakke, forts.

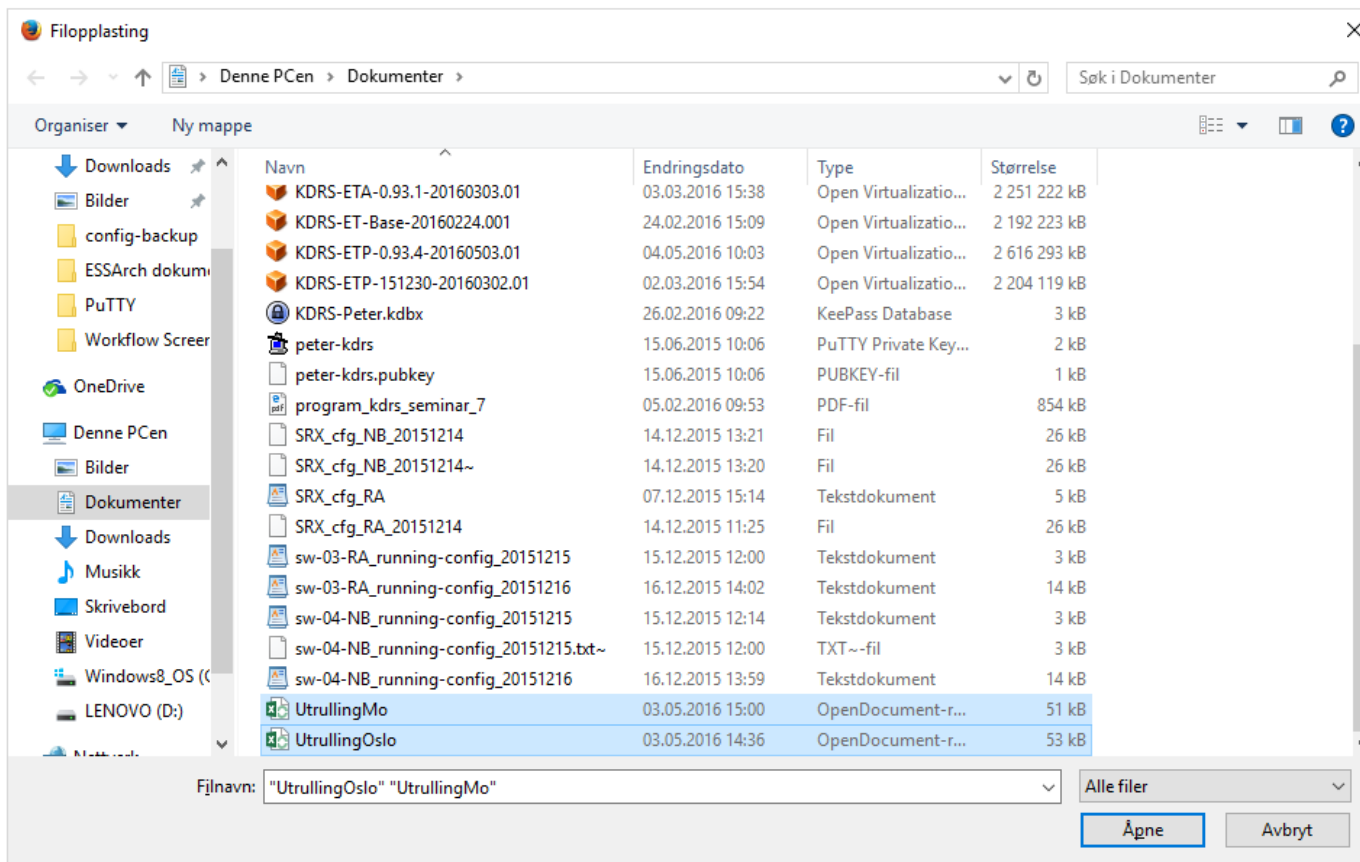

Lage arkivpakke, forts.

Test-ETP-0.93.4-20160503.01 - Settings

Shared Folders

Folders List

Name	Path	Auto-mount	Access
Machine Folders			
Prepare	C:\Users\KDRS-pe...r\Downloads\Temp\Prepare		Full
Shared	C:\Users\KDRS-pe...r\Downloads\Temp\ETP_out		Full
Transient Folders			

Lists all shared folders accessible to this machine. Use 'net use x: \\vboxsvr\share' to access a shared folder named *share* from a DOS-like OS, or 'mount -t vboxsf share mount_point' to access it from a Linux OS. This feature requires Guest Additions.

Lage arkivpakke, forts.

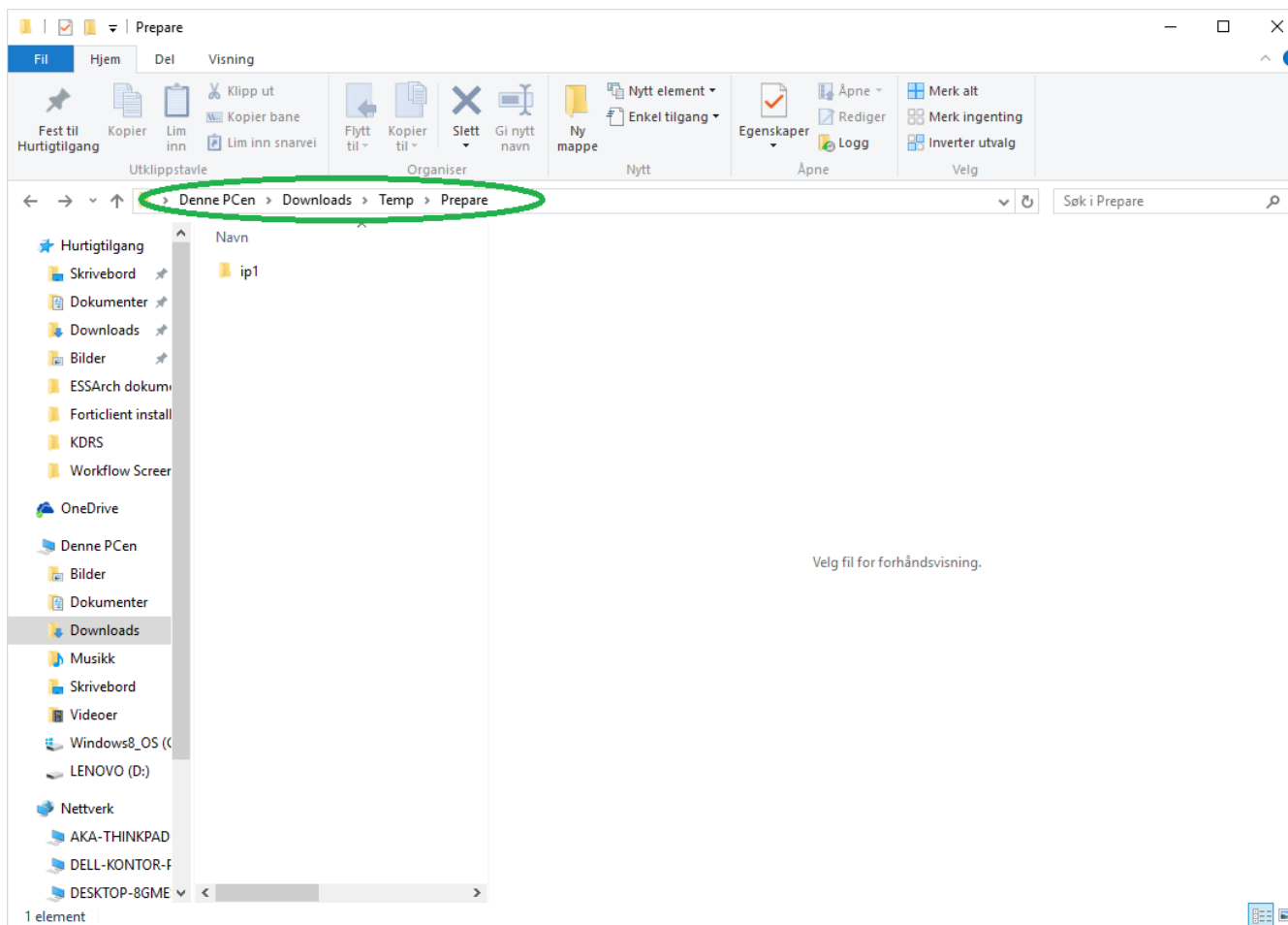

Lage arkivpakke, forts.

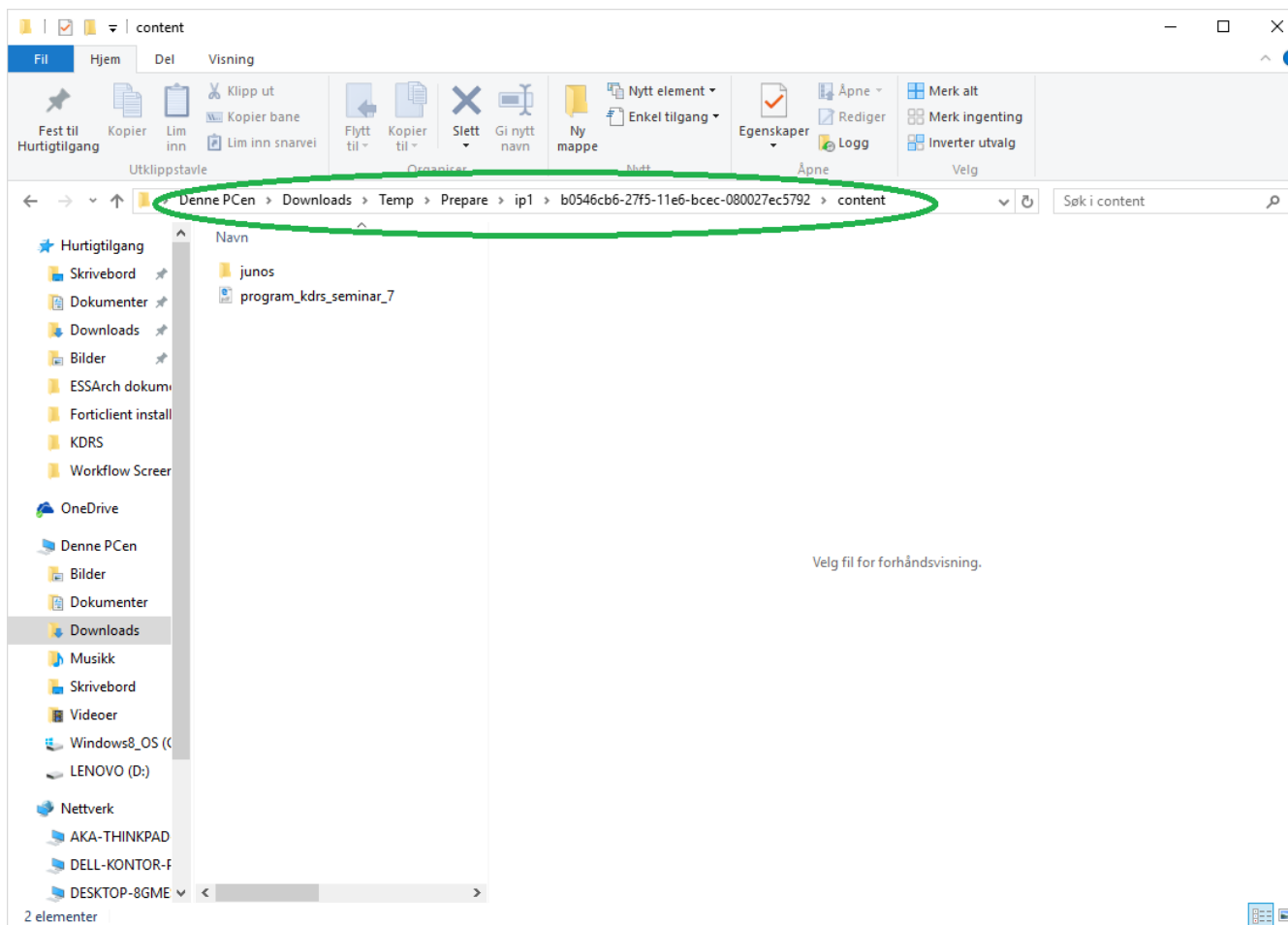

Lage arkivpakke, forts.

Logg på - G... http://...en.pdf http://...ge.htm http://...ge.htm ESSArch Too... X ESSArch Tools f... ESSArch Tools f... ESSArch Too...

https://localhost:11443/create/createip/6

Submission agreement *: N/A

Period start date *: 2016-01-01

Period end date *: 2016-12-30

Archivist organization *: KDRS SA

Archivist software system name *: N/A

Archivist software system version *: N/A

Archivist software system type *: N/A

Creator organization *: KDRS SA

Producer organization *: KDRS SA

Producer individual *: Peter Værlien

Producer software system type *: N/A

Submitter organization *: KDRS SA

Submitter individual *: Peter Værlien

IP owner organization *: KDRS SA

Preservation organization *: KDRS SA

Content

- junos
- program_kdrs_seminar_7.pdf

Add files Create

Innsending

Innsending, forts.

ETP ESSArch Tools for Producer Welcome, Peter @ zone1 [Change password](#) / [Log out](#)

INFORMATION PACKAGE ▾ SUBMIT ▾ MANAGEMENT ▾ HELP ▾

Select which information package to submit

Archivist organization	Label	Create date	IP type	IP location	IP (UUID)	IP state
KDRS SA	Test IP	2016-05-25T15:38:02+02:00	SIP	/ESSArch/data/etp/reception/ip2	e6d3aaf4-227d-11e6-9314-080027ec5792	Created
Test organisasjon	Kurs eksempel	2016-05-27T16:21:09+02:00	SIP	/ESSArch/data/etp/reception/ip3	419ece0c-2416-11e6-841e-080027ec5792	Created

Innsending, forts.

Logg på -... | http://...n.pdf | http://...htm | http://...htm | ESSArch T... | ESSArch T... | ESSArch Tools... | ESSArch Tools... | +

https://localhost:11443/submit/submitipcreate/5

ESSArch Tools for Producer

Welcome, Peter @ zone1. Change password / Log out

INFORMATION PACKAGE | SUBMIT | MANAGEMENT | HELP

Submit information package (Kurs eksempel) from (Test organisasjon)

Please fill in the fields or use prefilled data (* indicates mandatory field)

The receiver of the IP

Receiver - Local filesystem: /ESSArch/data/eta/reception/eft

The receiver of the submit description

From: peter.varlien@kdrs.no

To: * pkv+etp-test@kdrs.no

Subject *: "Kurs eksempel" overleveres

Body *: "Kurs eksempel" overleveres

Submit

Innsending, forts.

Innsending, forts.

Test-ETP-0.93.4-20160503.01 - Settings

Shared Folders

Folders List

Name	Path	Auto-mount	Access
Machine Folders			
Prepare	C:\Users\KDRS-pe...r\Downloads\Temp\Prepare		Full
Shared	C:\Users\KDRS-pe...r\Downloads\Temp\ETP_out		Full
Transient Folders			

Lists all shared folders accessible to this machine. Use 'net use x: \\vboxsvr\share' to access a shared folder named *share* from a DOS-like OS, or 'mount -t vboxsf share mount_point' to access it from a Linux OS. This feature requires Guest Additions.

Innsending, forts.

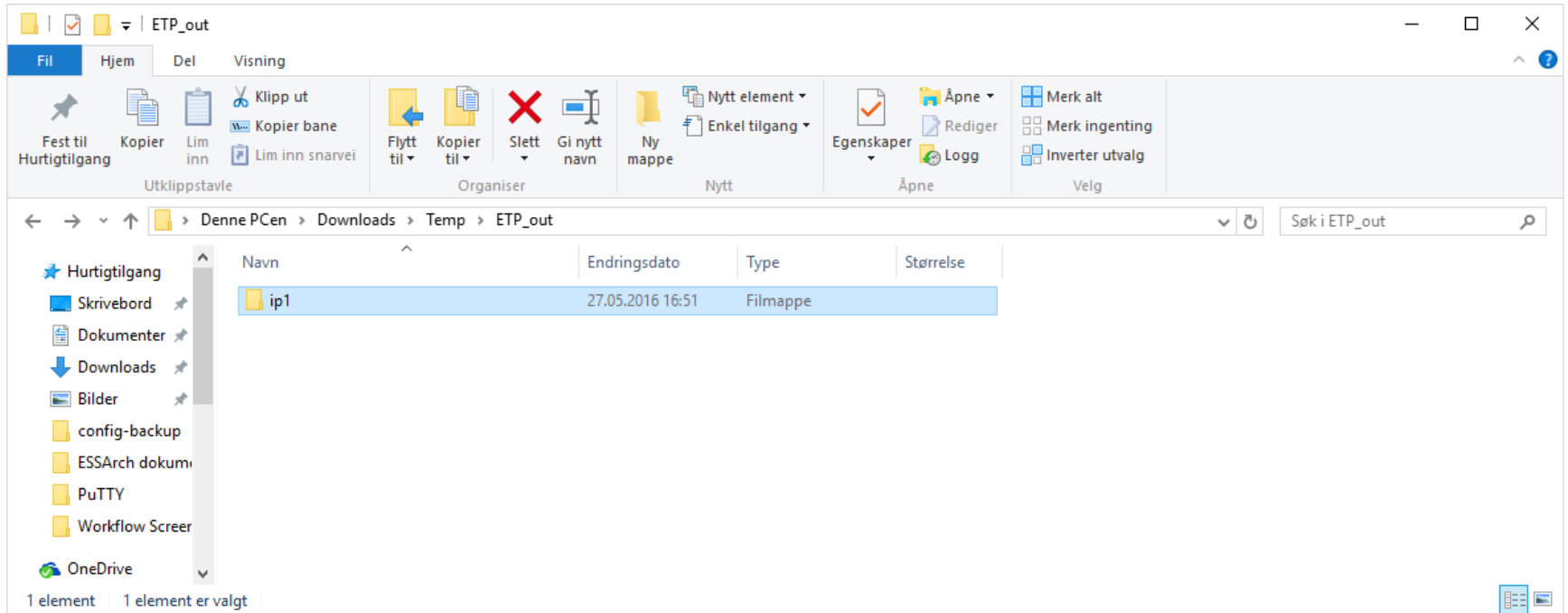

Windows File Explorer window showing the path: Denne PCen > Downloads > Temp > ETP_out > ip1. The search bar contains "Søk i ip1".

The left sidebar shows the following folders: Bilder, config-backup, ESSArch dokum, PuTTY, Workflow Screen, OneDrive, Denne PCen, Bilder, Dokumenter, and Downloads (selected). The status bar at the bottom left indicates "2 elementer".

Navn	Endringsdato	Type	Størrelse
419ece0c-2416-11e6-841e-080027ec5792....	27.05.2016 16:51	TAR-fil	1 180 kB
info	27.05.2016 16:51	XML-fil	4 kB

Mottak hos KAI

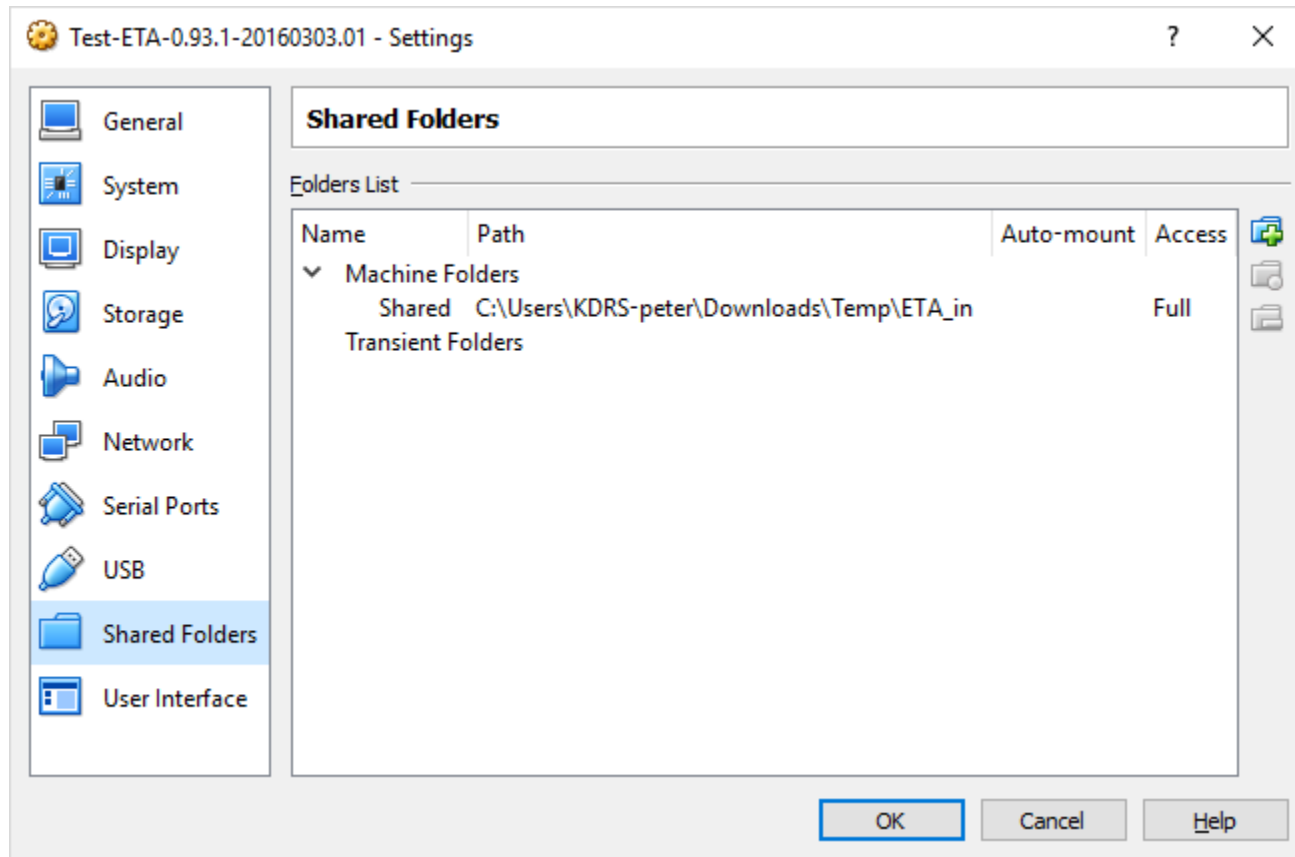

Mottak hos KAI, forts.

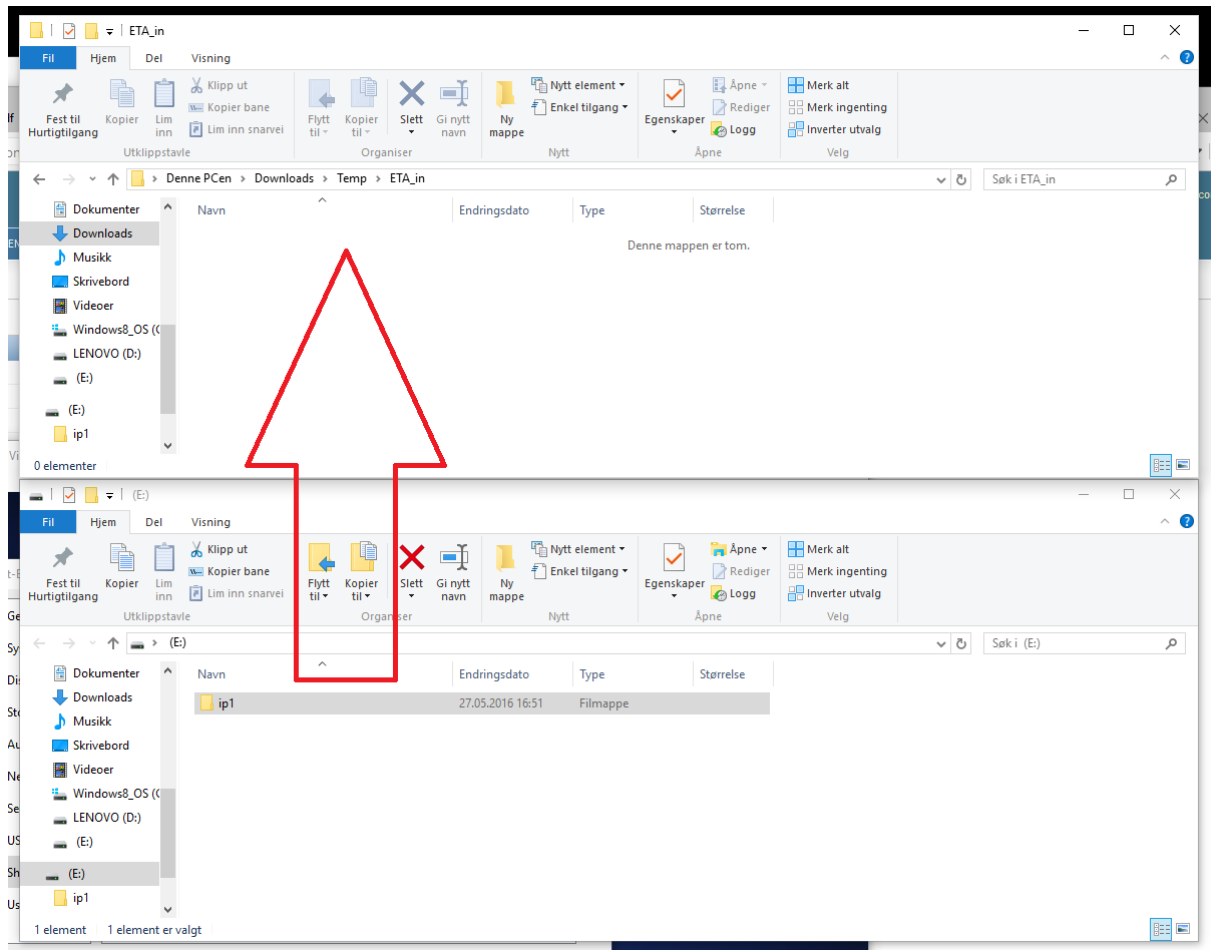

Mottak hos KAI, forts.

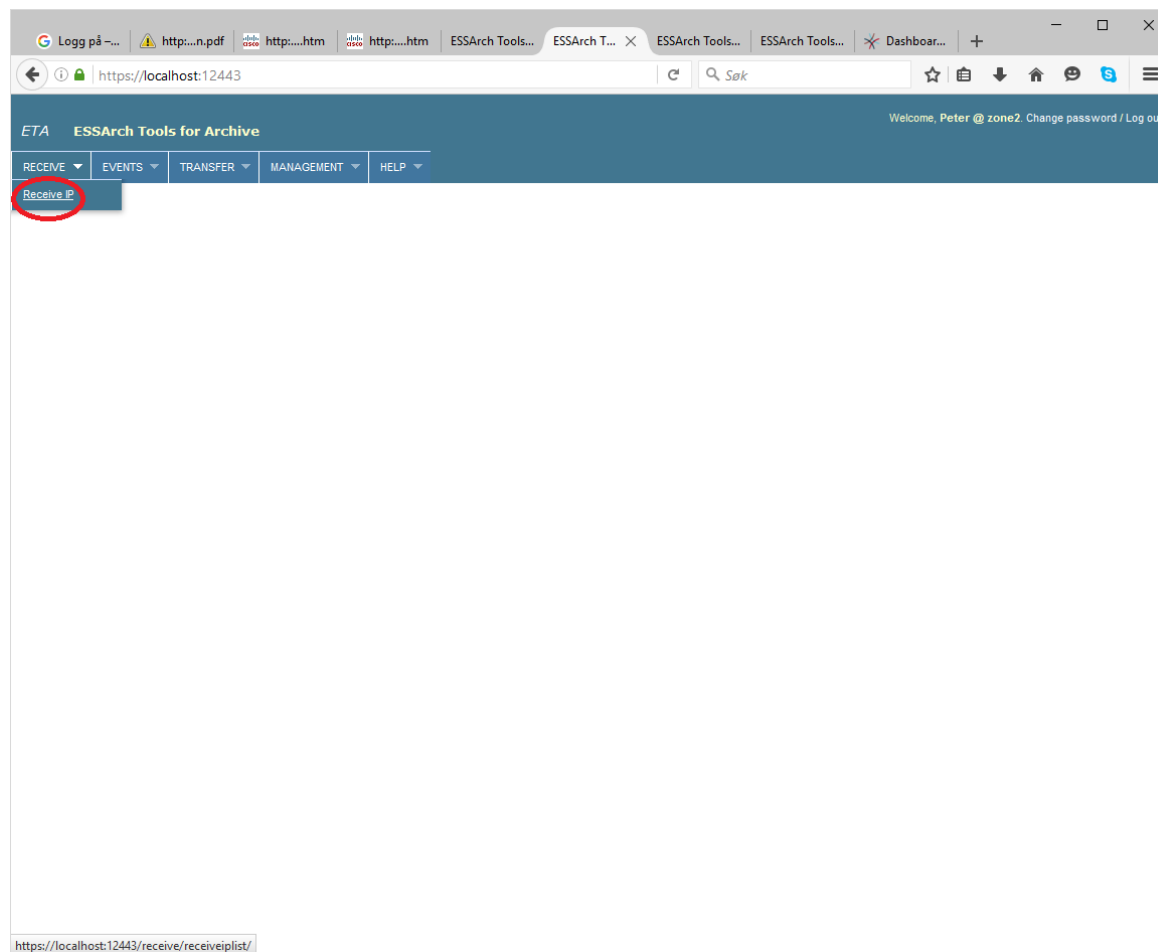

Mottak hos KAI, forts.

Logg på... | http...n.pdf | http...htm | http...htm | ESSArch Tools... | ESSArch T... | ESSArch Tools... | ESSArch Tools... | Dashboard... | +

https://localhost:12443/receive/receiveplist/

ETA ESSArch Tools for Archive Welcome, Peter @ zone2. Change password / Log out

RECEIVE ▾ | EVENTS ▾ | TRANSFER ▾ | MANAGEMENT ▾ | HELP ▾

Receive information packages

Opt	Archivist organization	Label	Create date	IP type	IP location	IP (UUID)	IP state
<input checked="" type="checkbox"/>	Test organisasjon	Kurs eksempel	2016-05-27T16:33:43+02:00	SIP	/ESSArch/data/eta/reception/shared/ip1	UUID:419ece0c-2416-11e6-841e-080027ec5792	Not received

Please specify validation requirements in connection with the reception of IP

Validate package specification file: Yes No

Validate content of package (IP)? Yes No

Mottak hos KAI, forts.

The main content area is titled "Add new event for (Kurs eksempel) from (Test organisasjon)". It features a form with the following fields:

- Event:** A dropdown menu with "Delivery received" selected.
- Status:** A dropdown menu with "Delivery received" selected.
- Comments:** A text area with the following options: "Delivery registered", "Delivery registered in journal system", "Delivery registered in archival information system", "Delivery receipt sent", "Virus control done", and "Delivery ready for hand over".

Below the form is a button labeled "Add log event".

The "Log content" section displays a table with the following data:

Time	Type	Event	Status	Comments	Agent
2016-05-30T14:50:18+02:00	20000	Created log circular	Ok	Success to create logfile	pkv

Mottak hos KAI, forts.

Logg på ... http://...n.pdf http://...htm http://...htm ESSArch Tools... ESSArch T... X ESSArch Tools... ESSArch Tools... Dashboard... +

https://localhost:12443/logevents/list

ETA ESSArch Tools for Archive Welcome, Peter @ zone2. Change password / Log out

RECEIVE ▾ EVENTS ▾ TRANSFER ▾ MANAGEMENT ▾ HELP ▾

View log and add logevents

Archivist organization	Label	Create date	IP type	IP location	IP (UUID)	IP state
KDRS SA	Testing	2016-03-18T13:52:27+01:00	SIP	/ESSArch/data/eta/reception/eft	1d1ce794-ec49-11e5-9ed3-080027ec5792	Transmitted
KDRS SA	Test EPP 2.7.2 på essarch1	2016-04-12T10:41:49+02:00	SIP	/ESSArch/data/eta/reception/eft	b6cd73aa-0089-11e6-9451-080027ec5792	Transmitted
KDRS SA	Liten test	2016-04-18T15:21:59+02:00	SIP	/ESSArch/data/eta/reception/eft	22ab82e2-0567-11e6-8cc9-080027ec5792	Transmitted
KDRS SA	Testing	2016-04-18T15:45:10+02:00	SIP	/ESSArch/data/eta/reception/eft	91a7e9ac-056b-11e6-9714-080027ec5792	Transmitted
KDRS SA	Test transfer	2016-04-20T16:37:28+02:00	SIP	/ESSArch/data/eta/reception/eft	1ba6b40e-0705-11e6-9fa8-080027ec5792	Transmitted
KDRS SA	Test etter utplassering av mediaservere.	2016-05-02T13:07:05+02:00	SIP	/ESSArch/data/eta/reception/eft	7c26f7fe-1055-11e6-9218-080027ec5792	Transmitted
Test organisasjon	Kurs eksempel	2016-05-30T14:50:18+02:00	SIP	/ESSArch/data/eta/reception/shared	419ece0c-2416-11e6-841e-080027ec5792	Received

Pakken ferdig for overføring til digitalt depot

- Event: Delivery ready for hand over
- Status: Ok
- Comments: Alt OK.

Below the form is a button labeled "Add log event". Underneath is a section titled "Log content" with a table of log entries:

Time	Type	Event	Status	Comments	Agent
2016-05-30T15:05:50+02:00	20800	Delivery ready for hand over	Ok	Alt OK.	pkv
2016-05-30T15:00:38+02:00	20100	Delivery received	Ok	Mottatt OK.	pkv
2016-05-30T14:50:18+02:00	20000	Created log circular	Ok	Success to create logfile	pkv

The browser's address bar at the bottom shows `https://localhost:12443/transfer/transferiplist/`.

Overføre til depot (EPP)

Opt	Archivist organization	Label	Create date	IP type	IP location	IP (UUID)	IP state
<input checked="" type="checkbox"/>	Test organisasjon	Kurs eksempel	2016-05-27T16:33:43+02:00	SIP	/ESSArch/data/eta/reception/shared/ip1	UUID:419ece0c-2416-11e6-841e-080027ec5792	Received

Below the table, there is a text label "Transfer to remote server: <https://essarch-test3.kdrs.no>" circled in green. Below that is a button labeled "Transfer IP" circled in red.

Overføre til depot, forts.

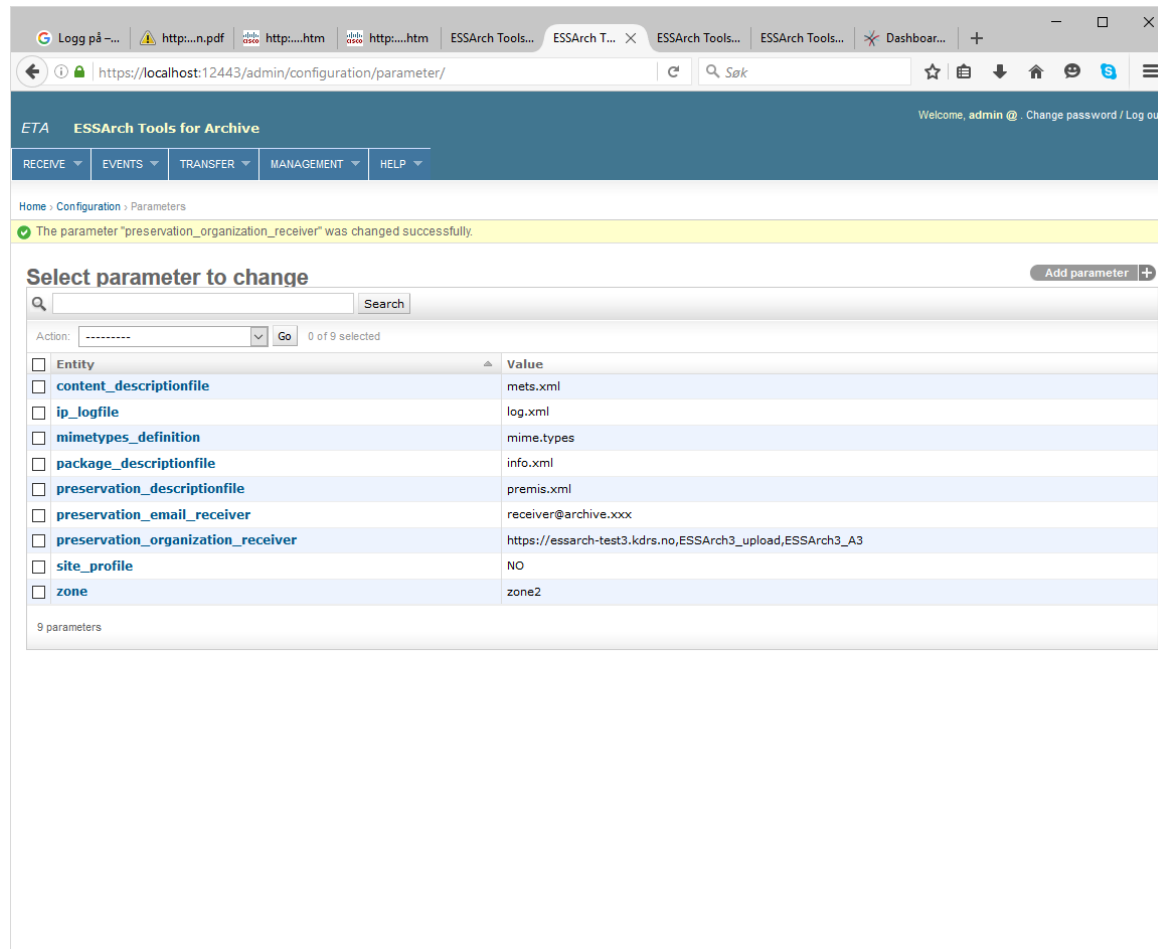

Entity	Value
<input type="checkbox"/> content_descriptionfile	mets.xml
<input type="checkbox"/> ip_logfile	log.xml
<input type="checkbox"/> mimetypes_definition	mime.types
<input type="checkbox"/> package_descriptionfile	info.xml
<input type="checkbox"/> preservation_descriptionfile	premis.xml
<input type="checkbox"/> preservation_email_receiver	receiver@archive.xxx
<input type="checkbox"/> preservation_organization_receiver	https://essarch-test3.kdrs.no,ESSArch3_upload,ESSArch3_A3
<input type="checkbox"/> site_profile	NO
<input type="checkbox"/> zone	zone2

9 parameters

Overføre til depot, forts.

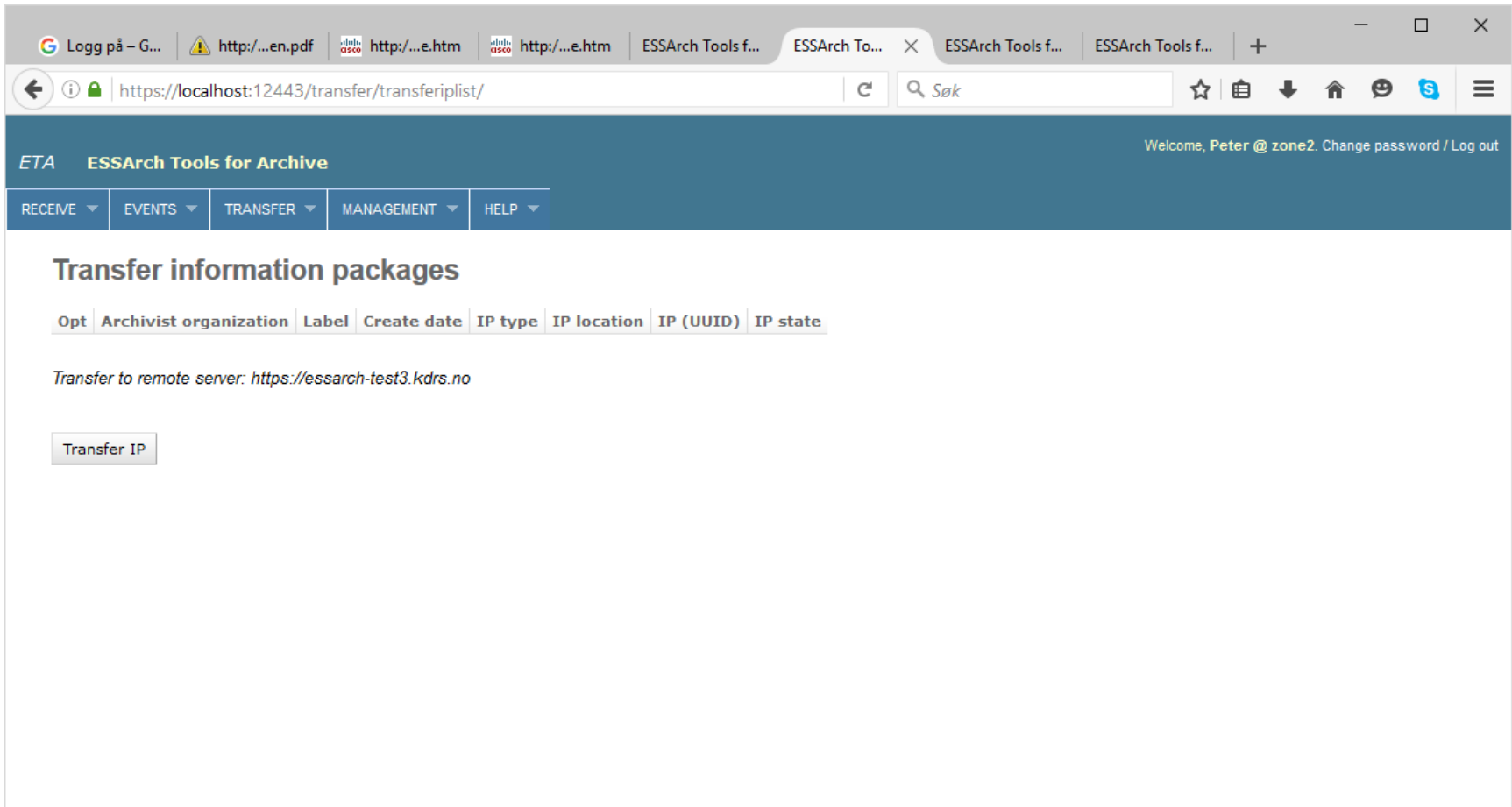

